



LOMA LINDA UNIVERSITY

School of Dentistry



# Digital Workflow

---

Mohammed Alfaifi, BDS, MS, Dip.Pros, DABP, FRCDC, FACP  
King Khalid University - Collage of Dentistry  
Loma Linda University - School of Dentistry

3 shape

**Implant studio**



# Planning selection

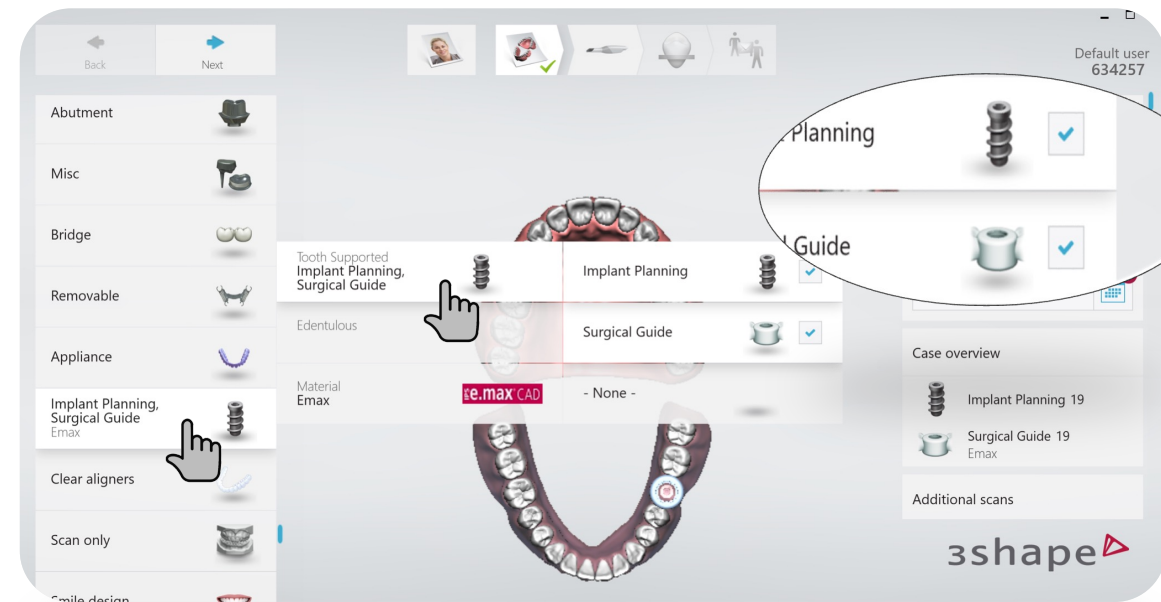

**Search for the patient by chart number.  
Select the tooth/teeth being worked on.**

# Import the CBCT and STL

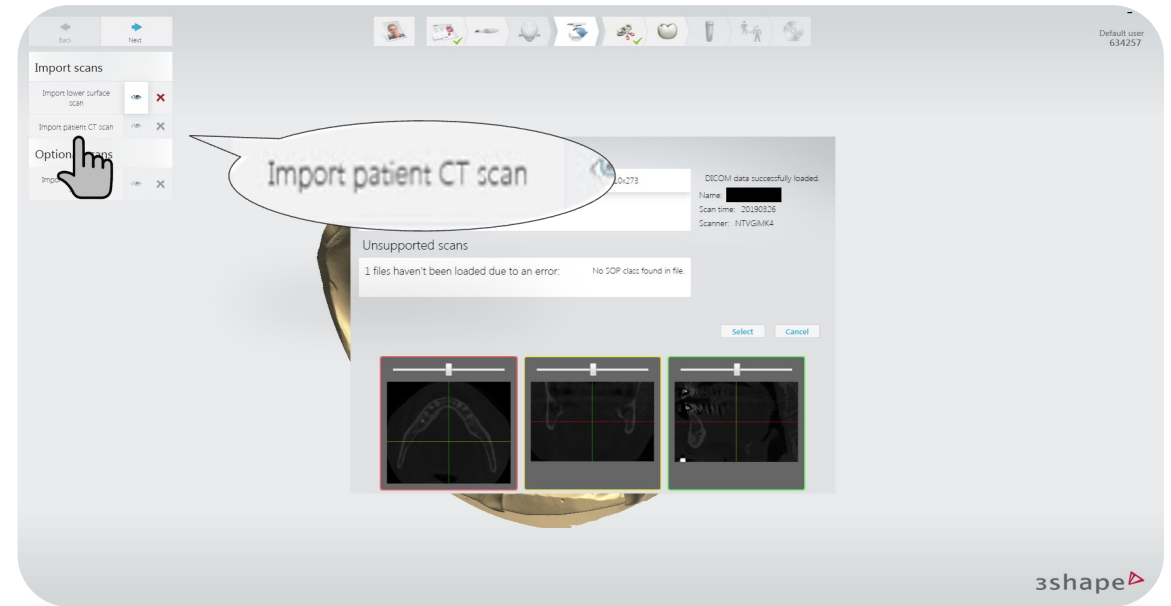
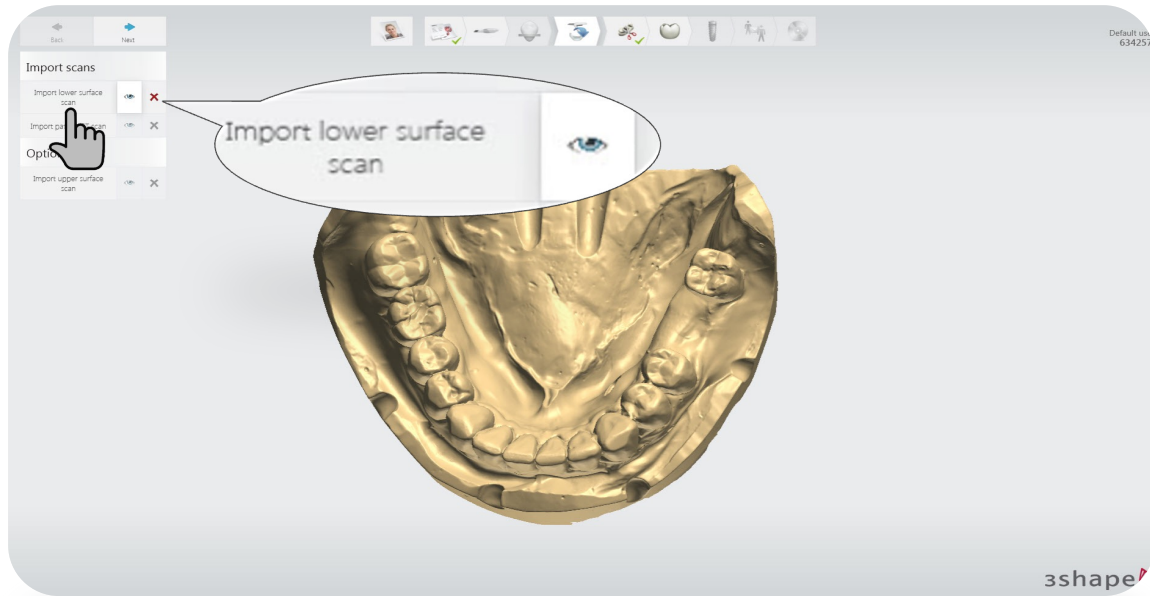

# Tooth/ teeth removal

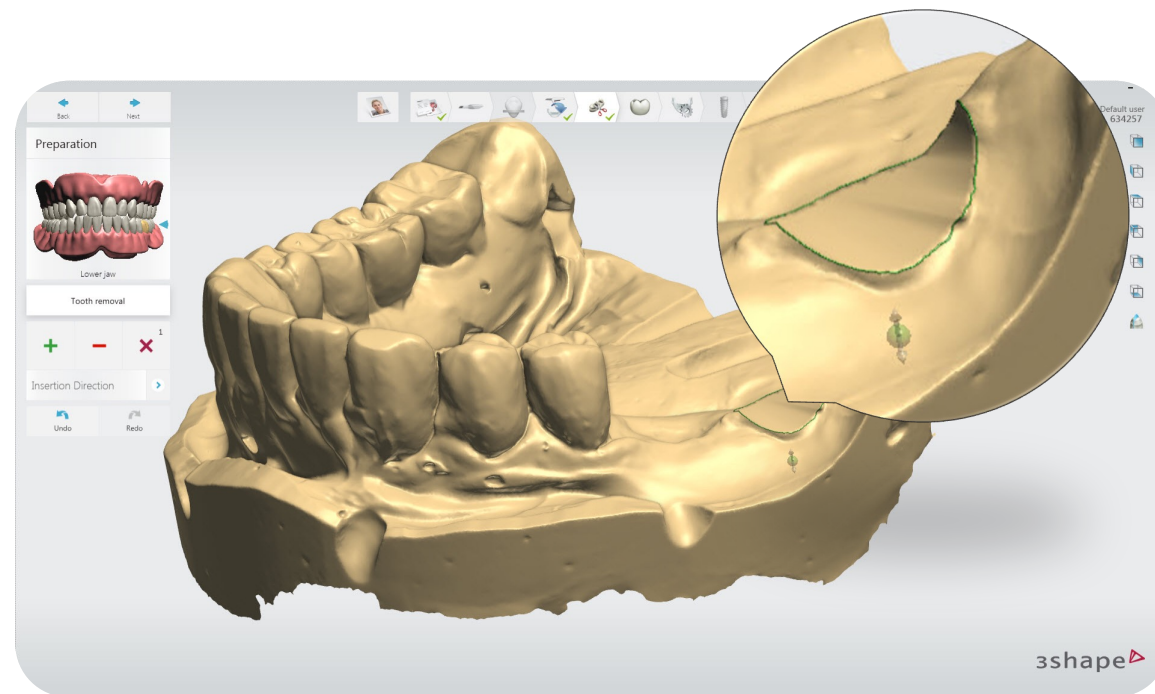
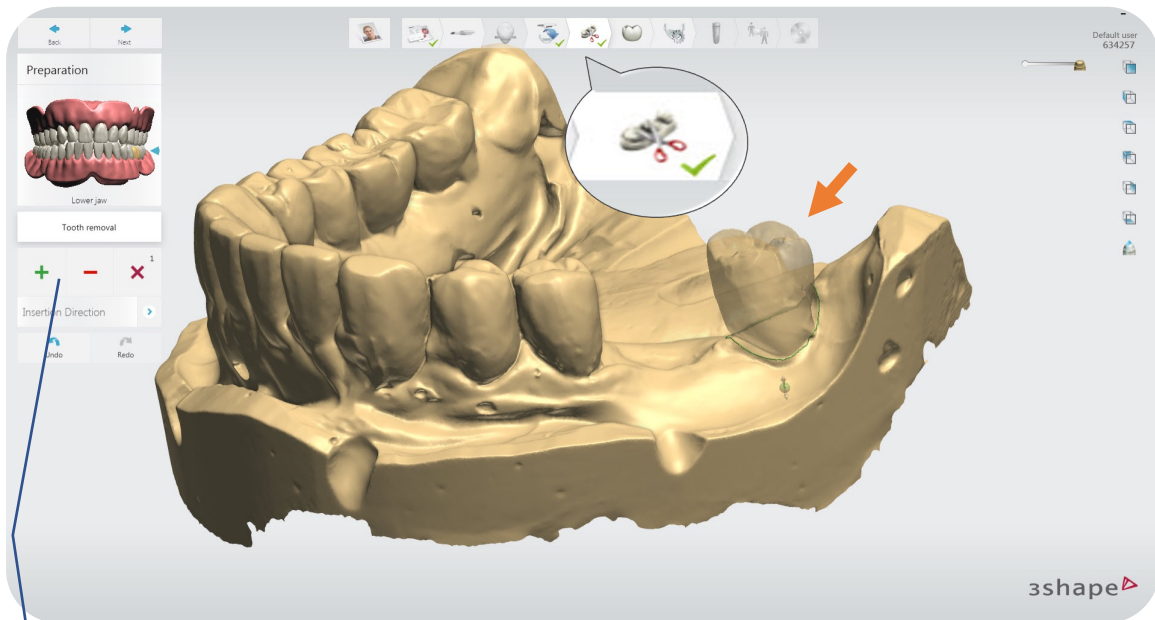

+ to select tooth - to deselect tooth  
X to delete tooth from the scanned cast

# Diagnostic Wax-up

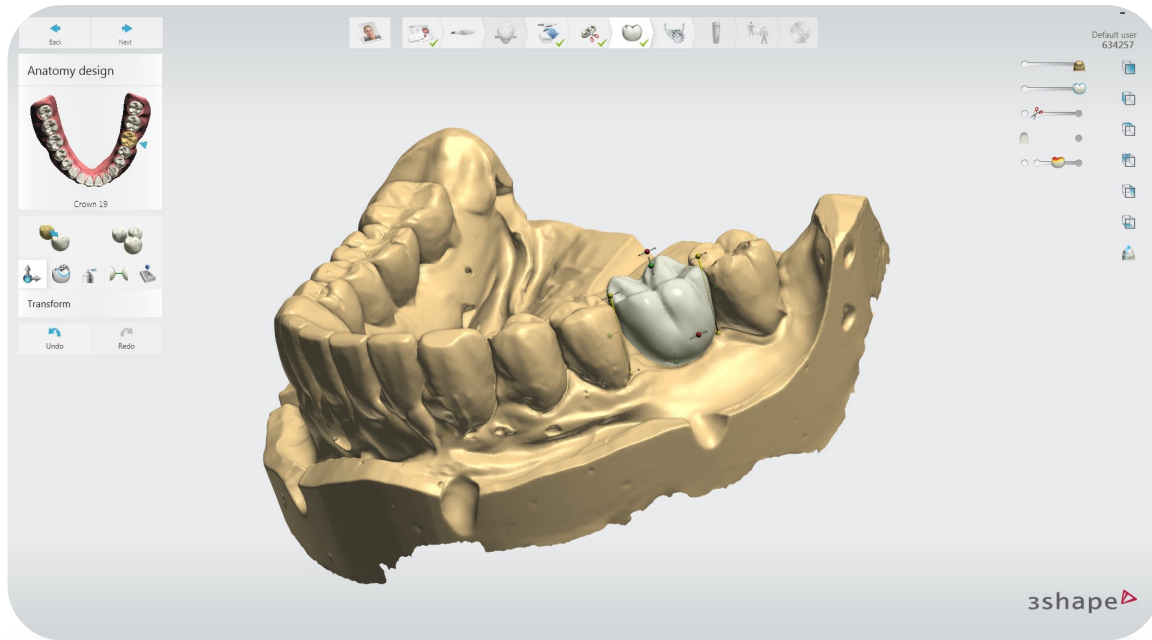

Virtual wax pattern made from software library

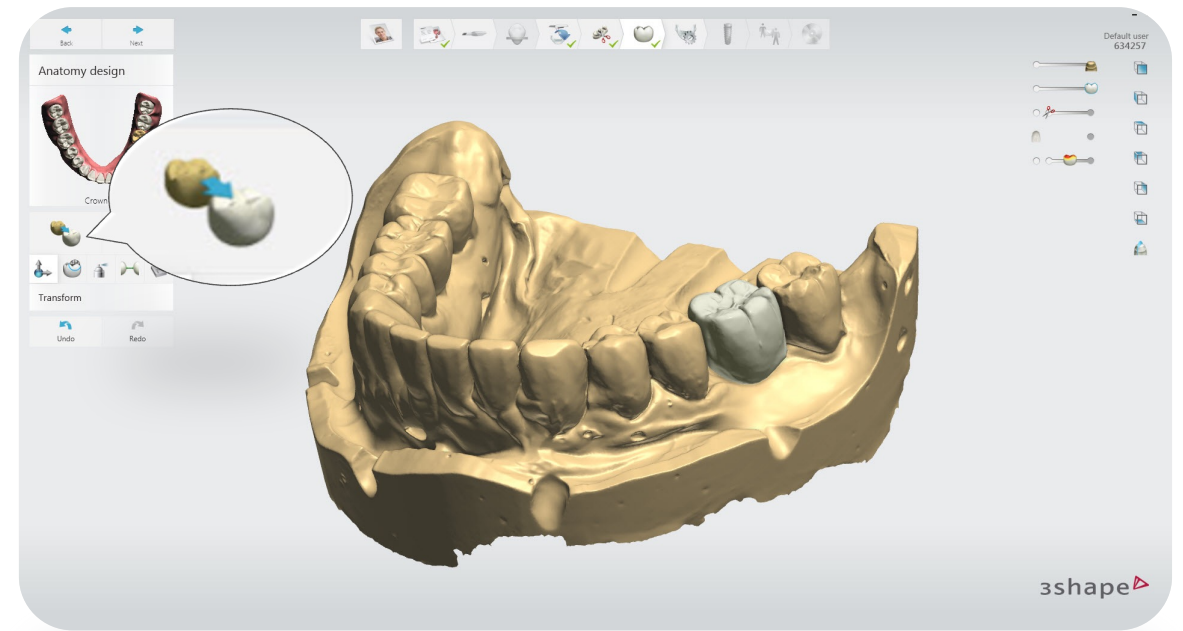

Virtual wax pattern using contralateral tooth anatomy

# Crop CBCT Scan to reduce volume

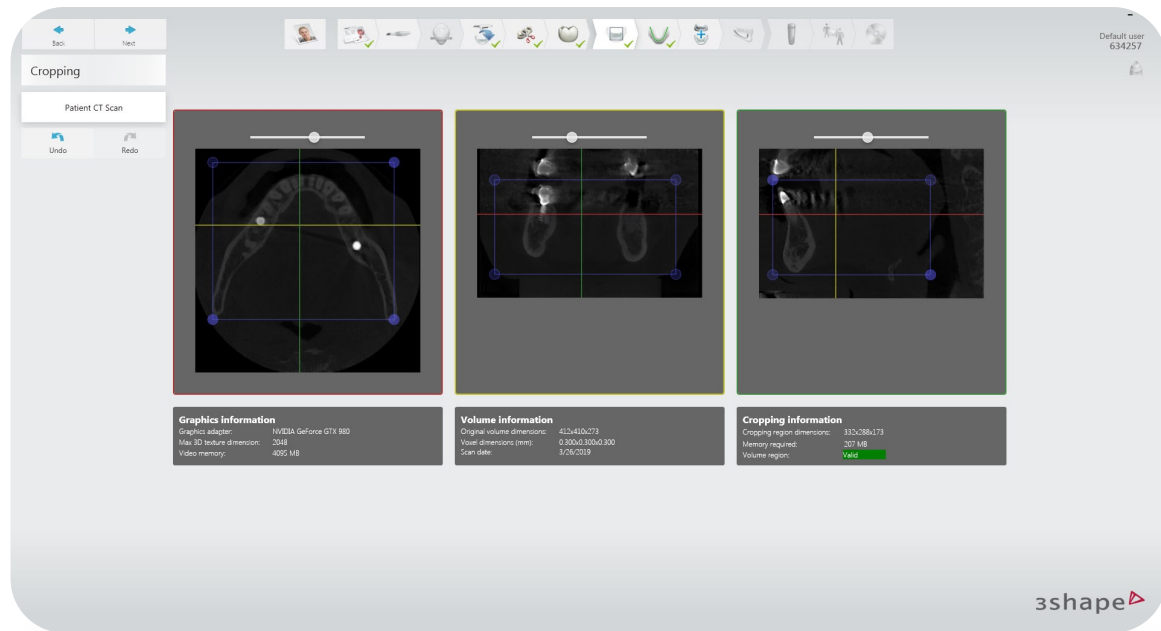

# Set Panoramic Curve

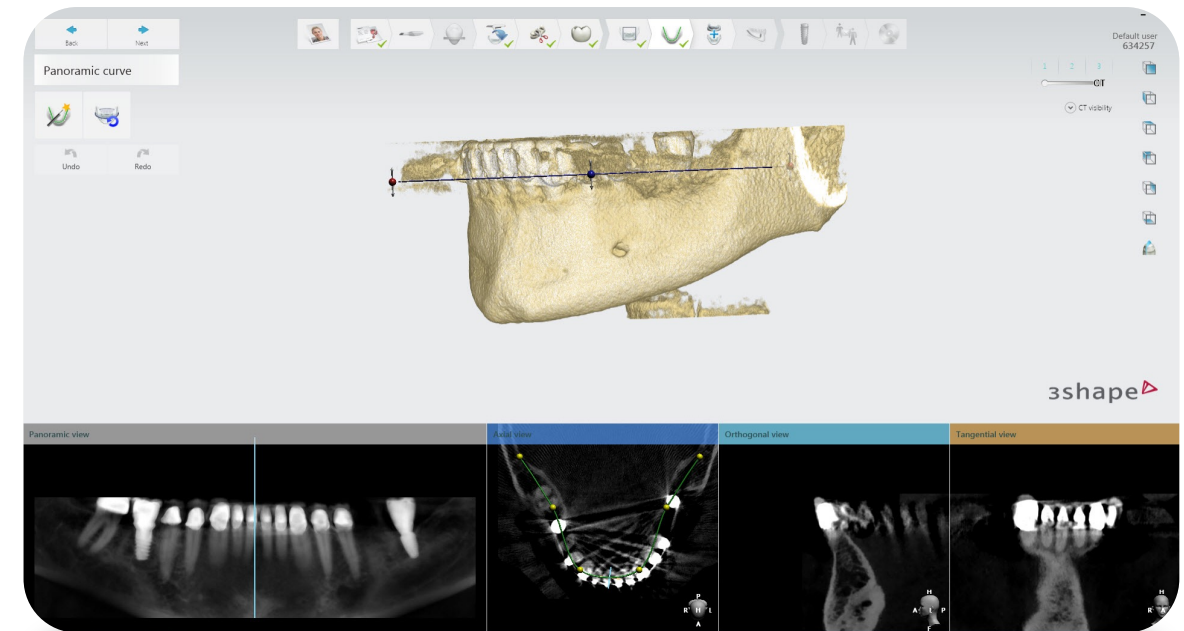

# Align Scans

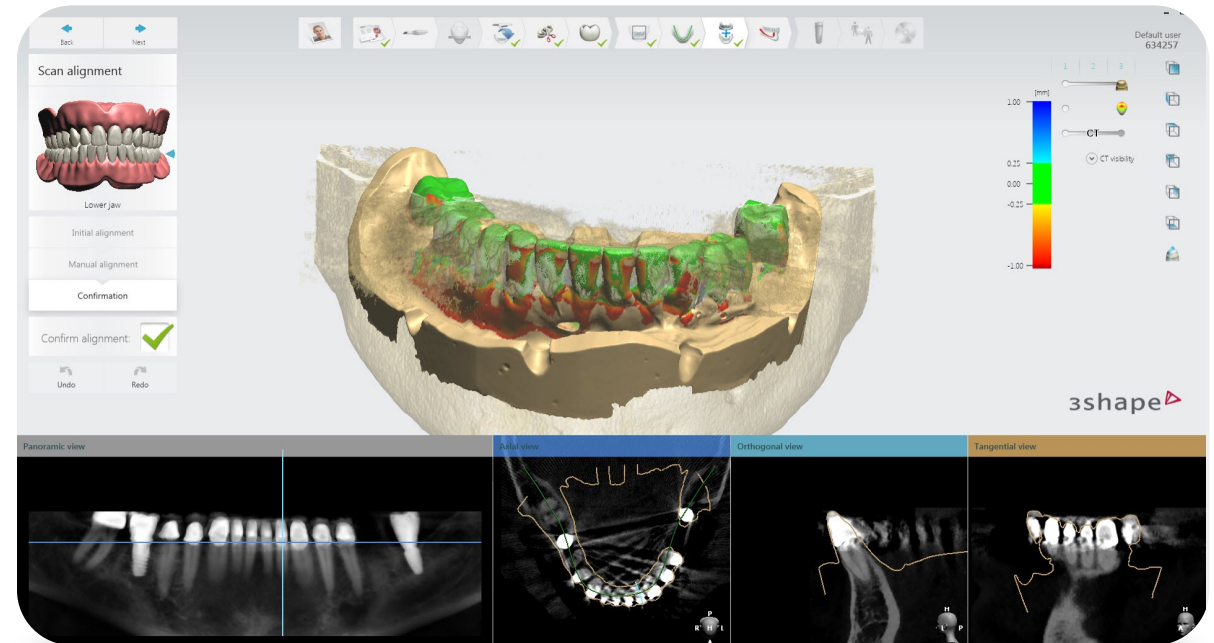
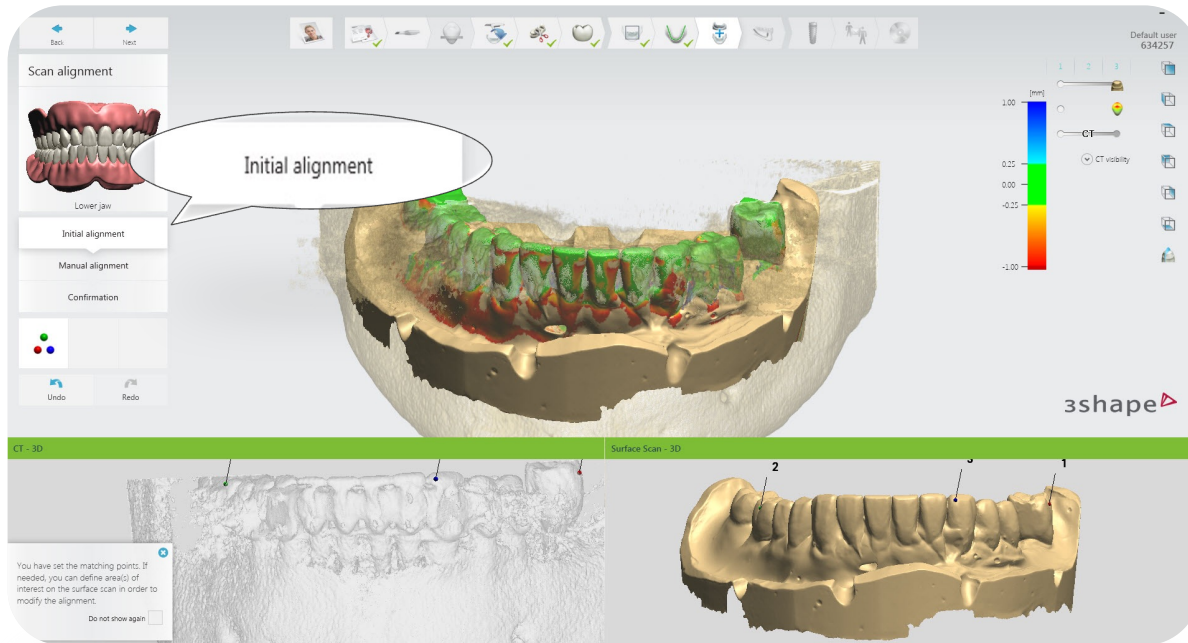



# Nerve definition

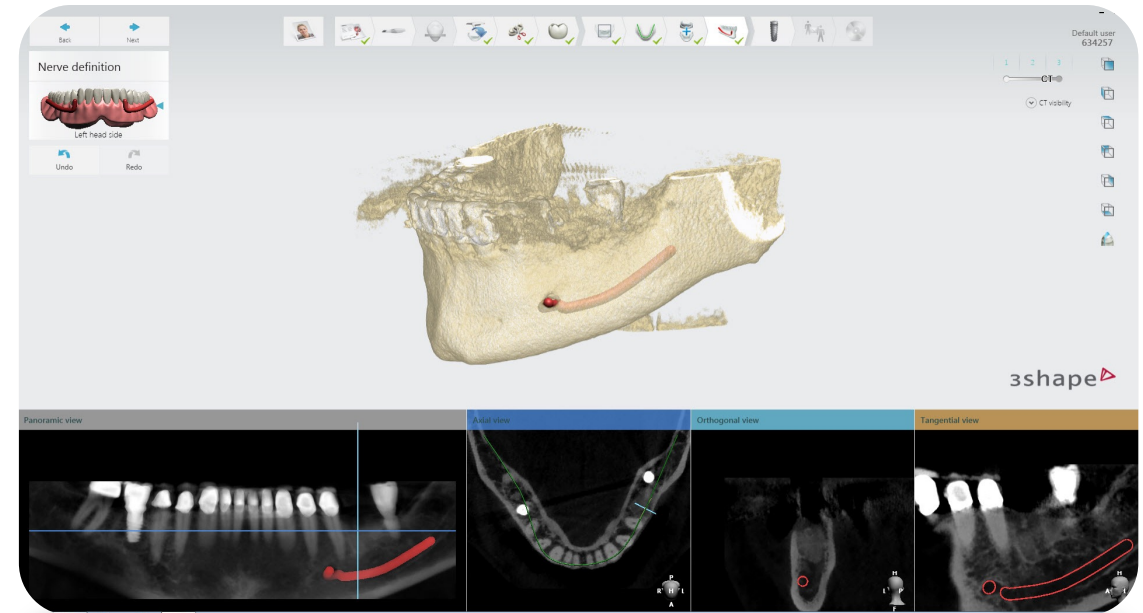
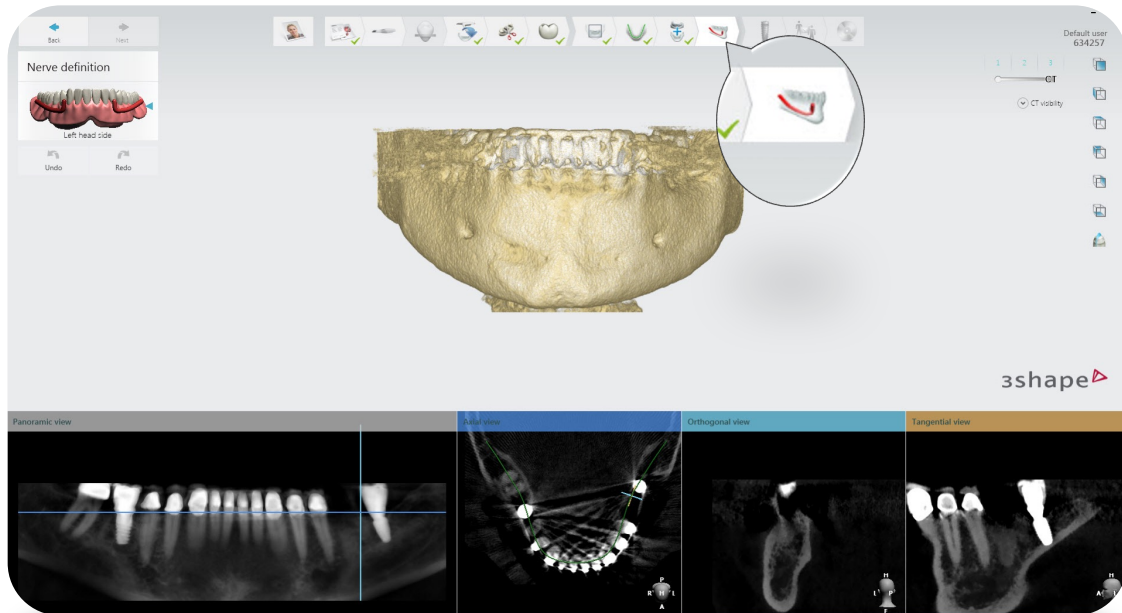

# Implant planning

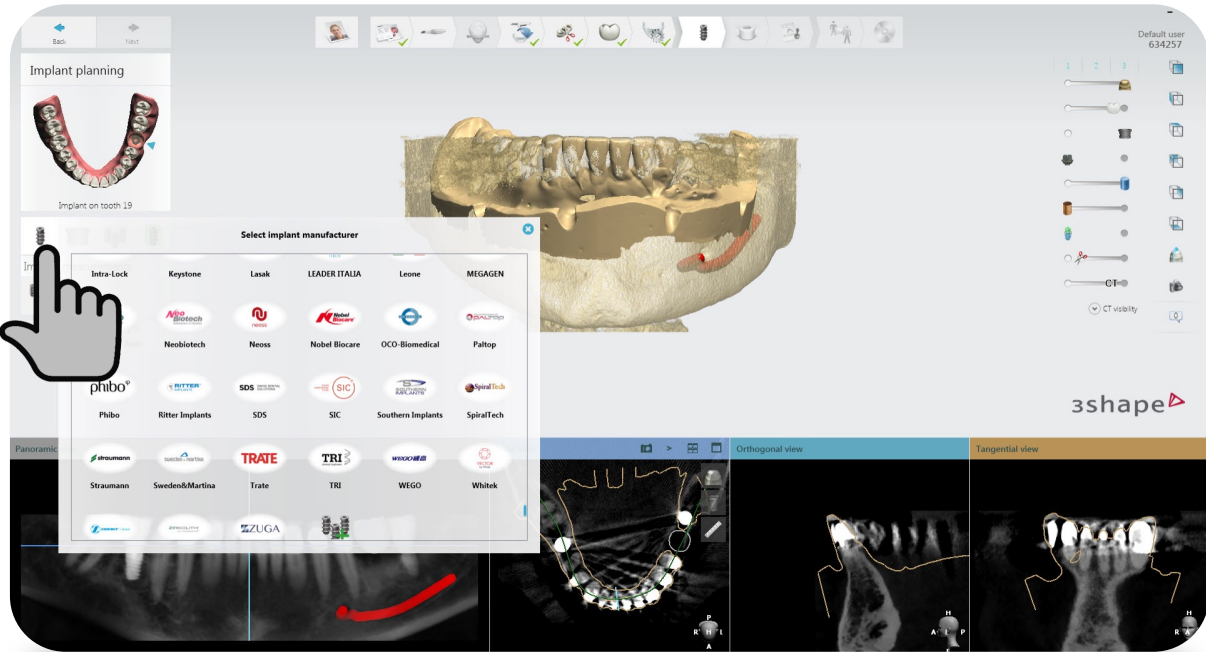
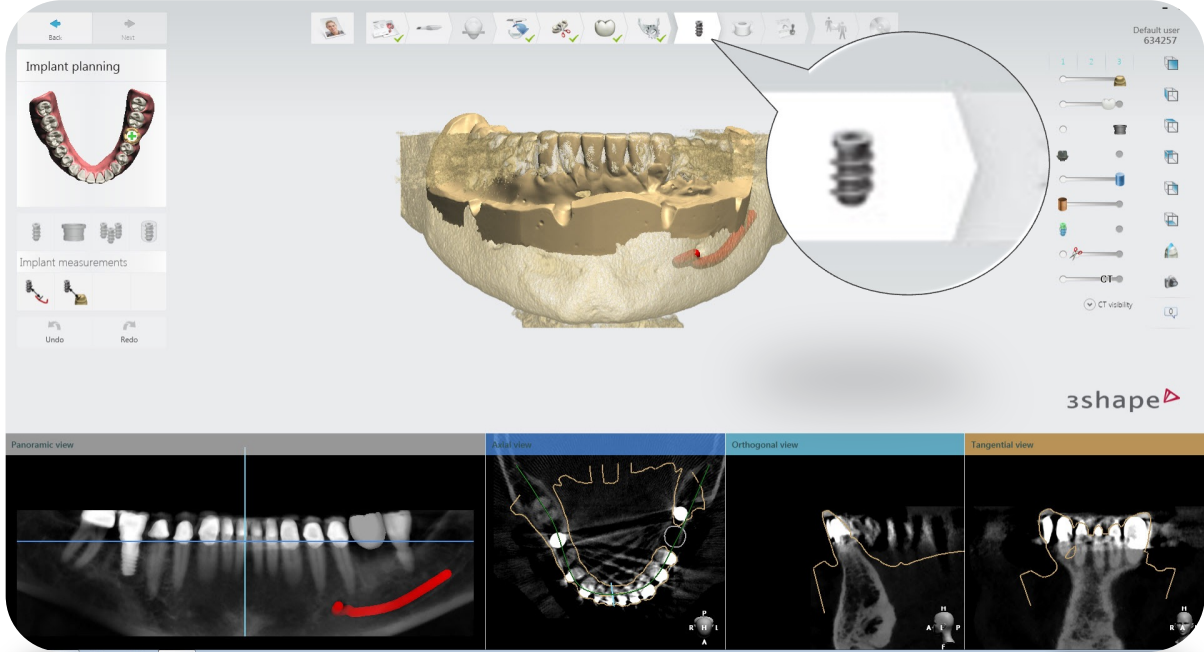

Different implant companies are available

# Implant planning

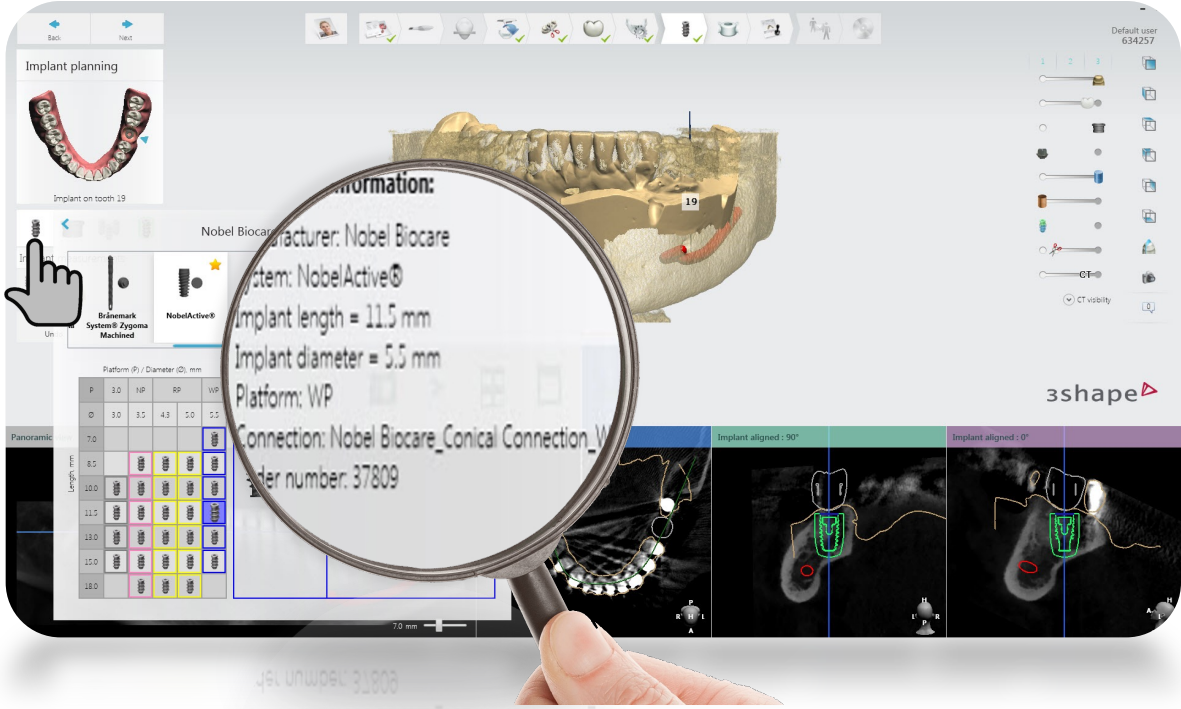

Chose implant length and diameter.

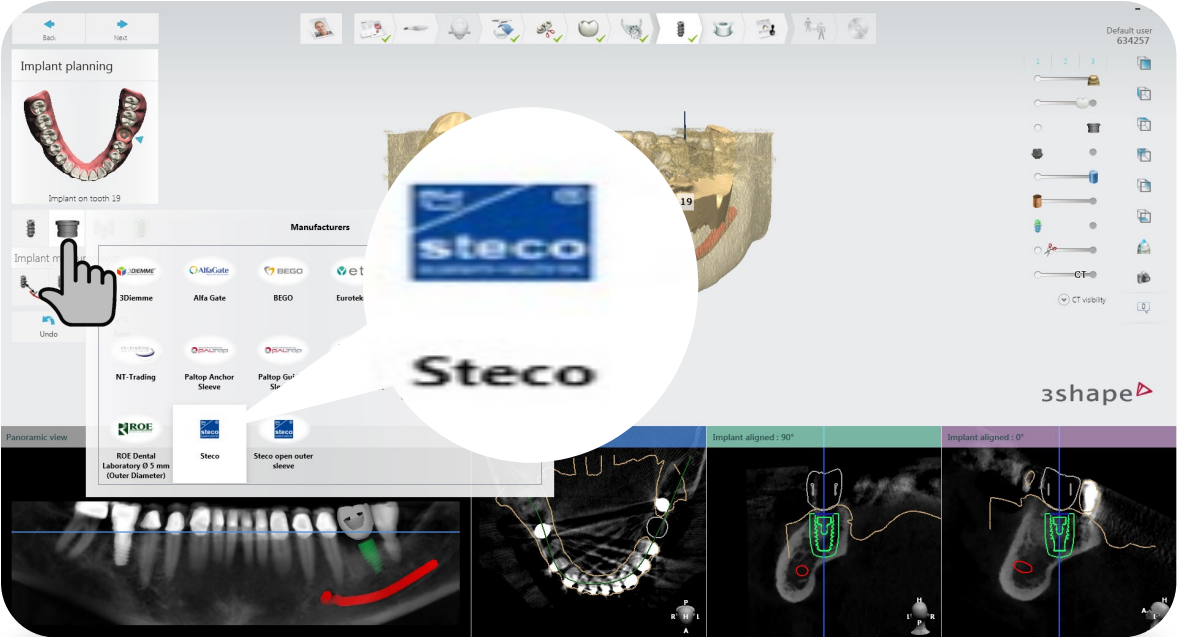

Select Sleeve

# Implant planning

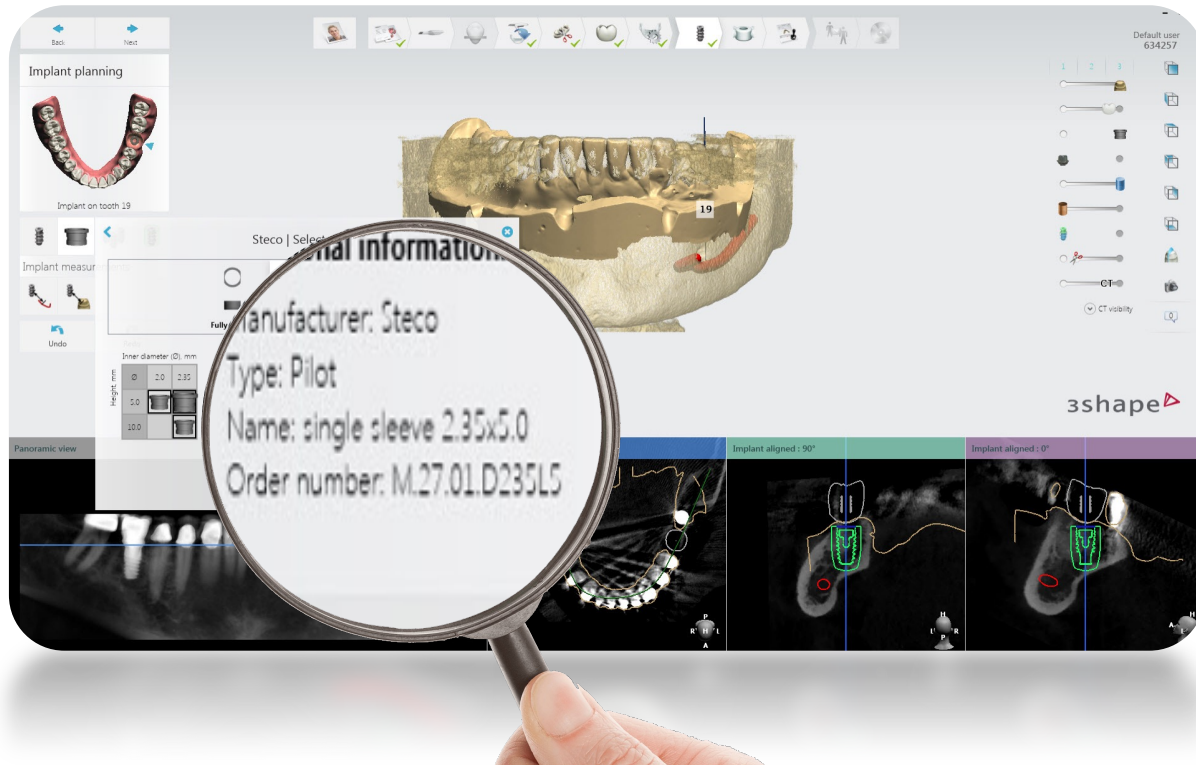

Select sleeve type either fully guided, pilot or universal.

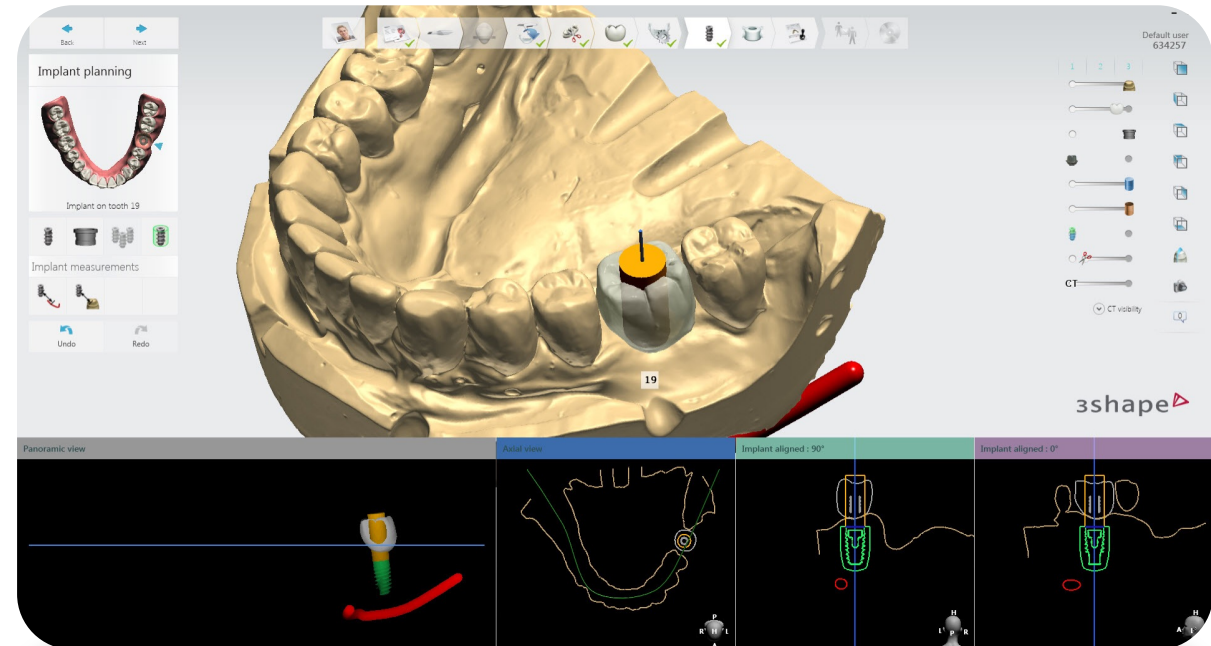

Final check before fabricating the surgical guide

# Surgical guide

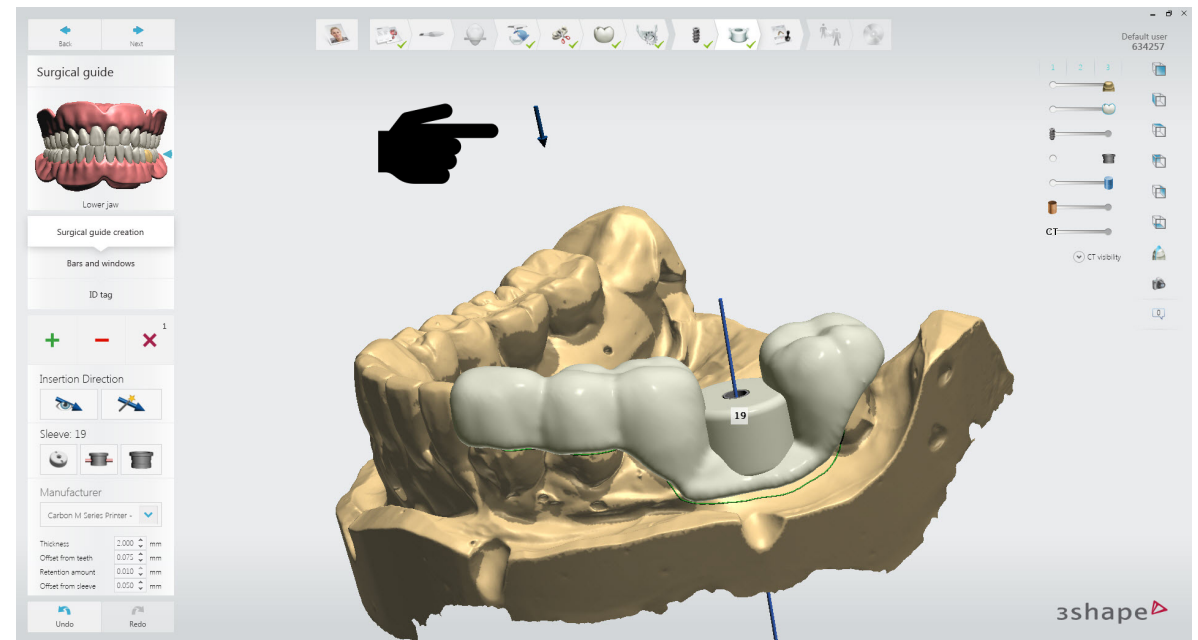
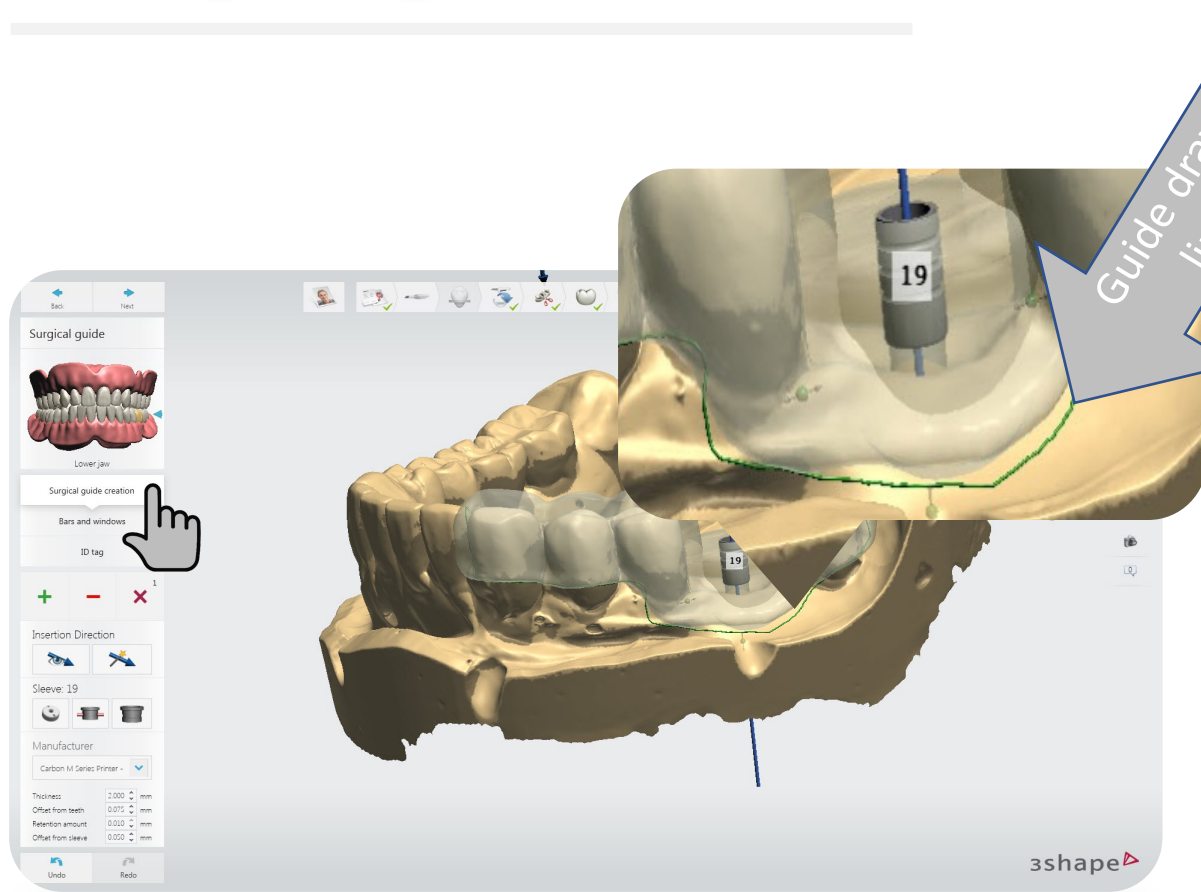

Set insertion path by facing the scanned cast occlusally to view

# Adding of bars or windows

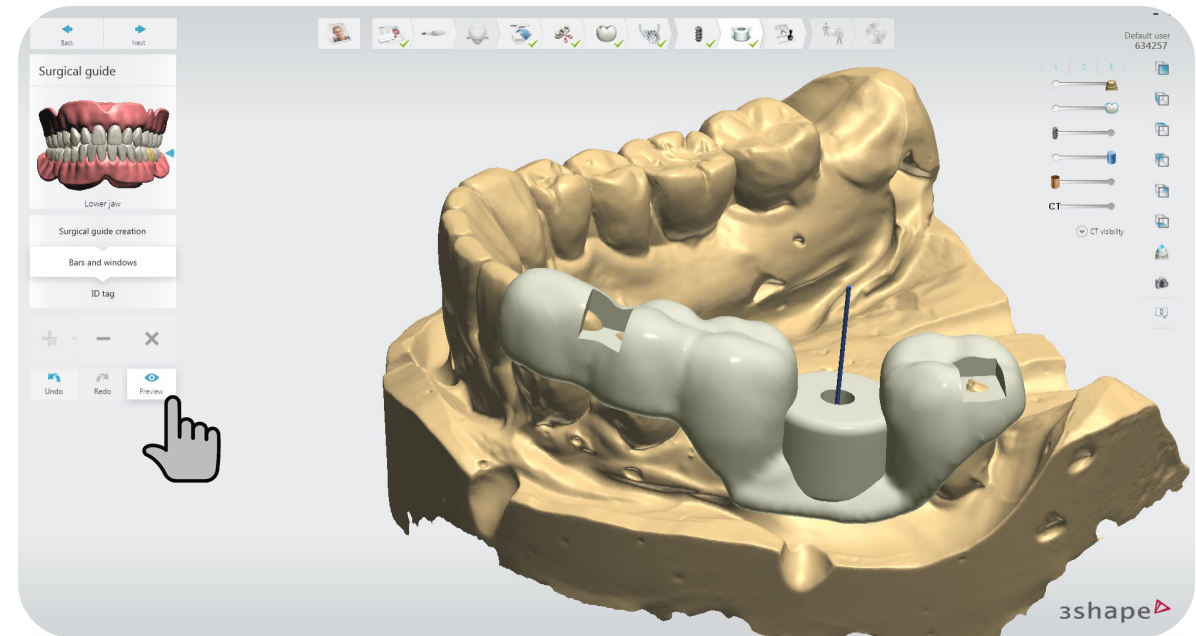
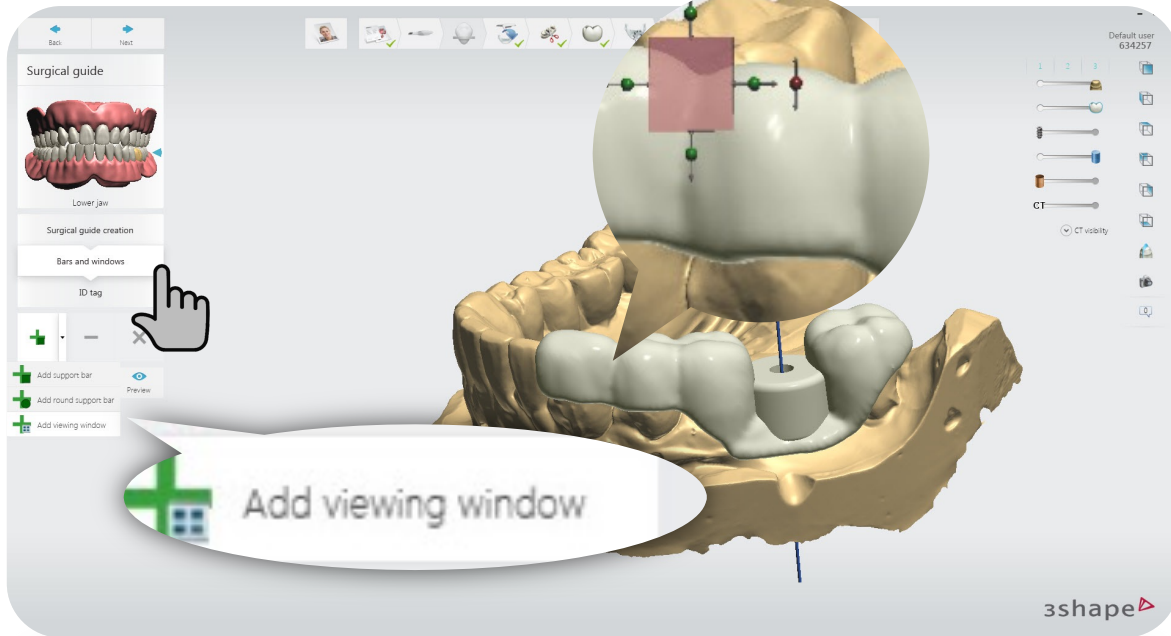

# Export the surgical guide

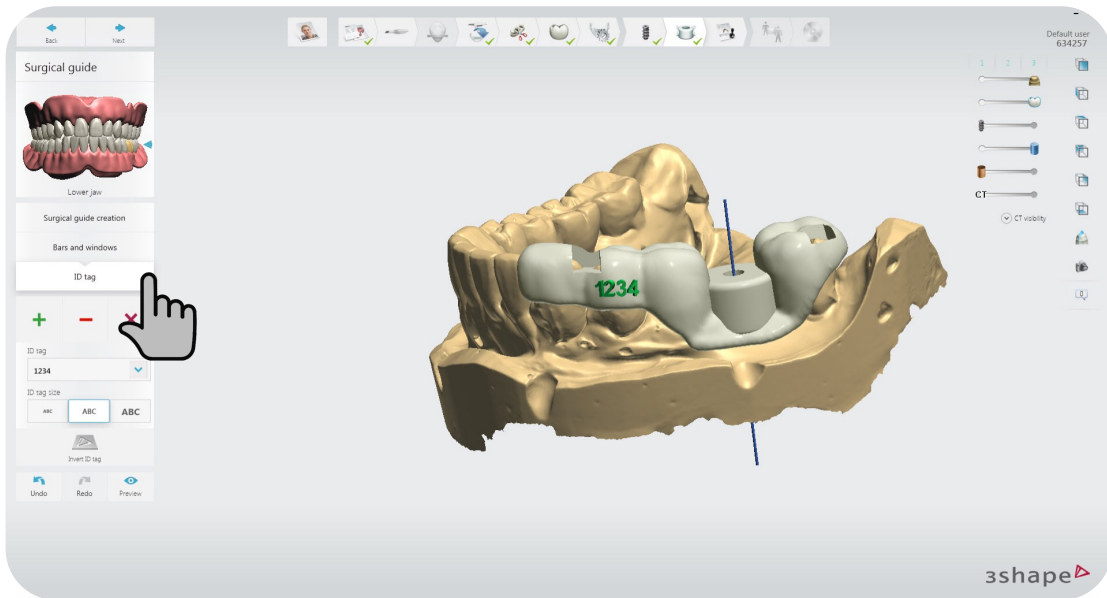

ID tag

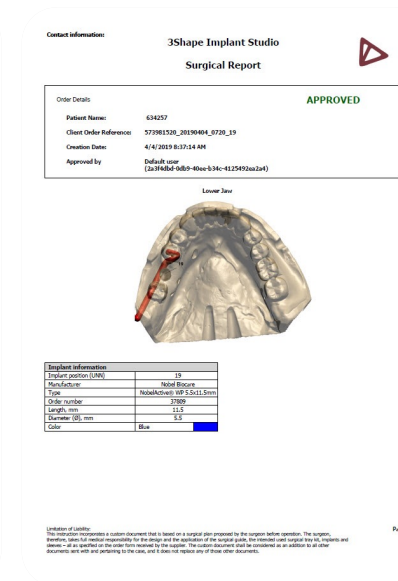
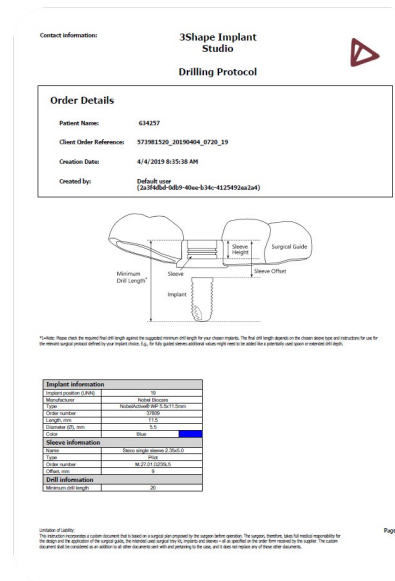

Export files

